

# Altoona, Iowa

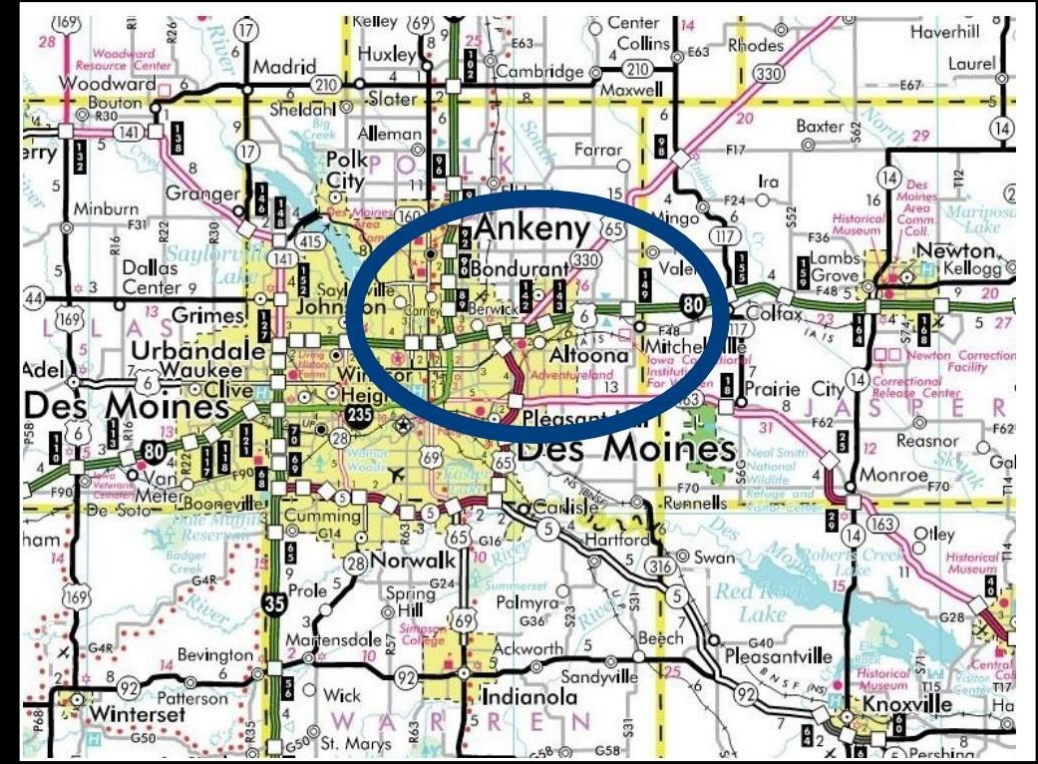

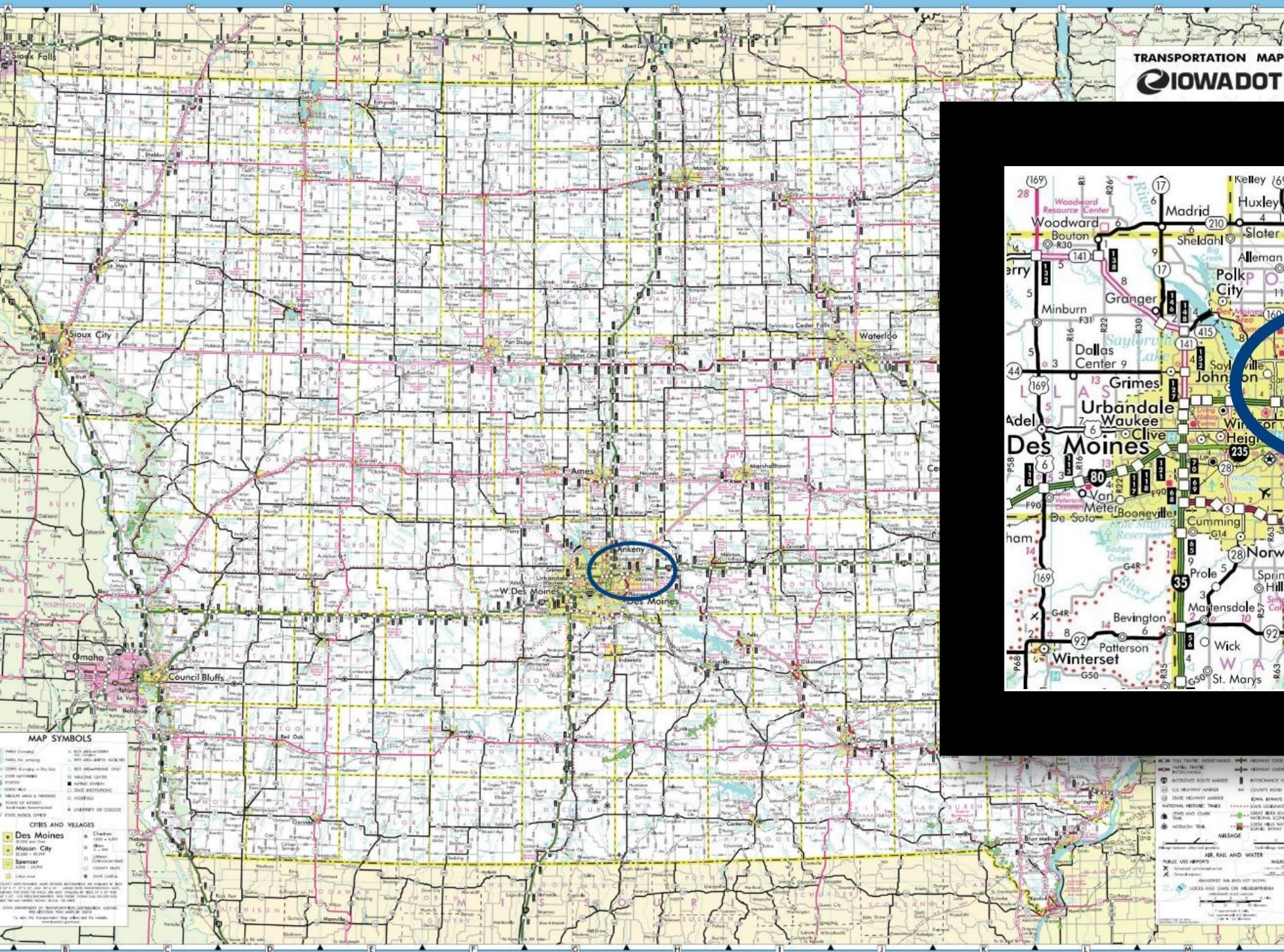

# 8<sup>TH</sup> ST. SW RECONSTRUCTION



- ▶ Contractor: Elder Construction
- ▶ Low Bid: \$4,349,900
- ▶ Iowa DOT Funding: \$2,770,000
- ▶ Constructed 2020 – 2022
- ▶ Eastbound Lane Reconstruction Only

# 8<sup>TH</sup> ST. SW RECONSTRUCTION OVERVIEW

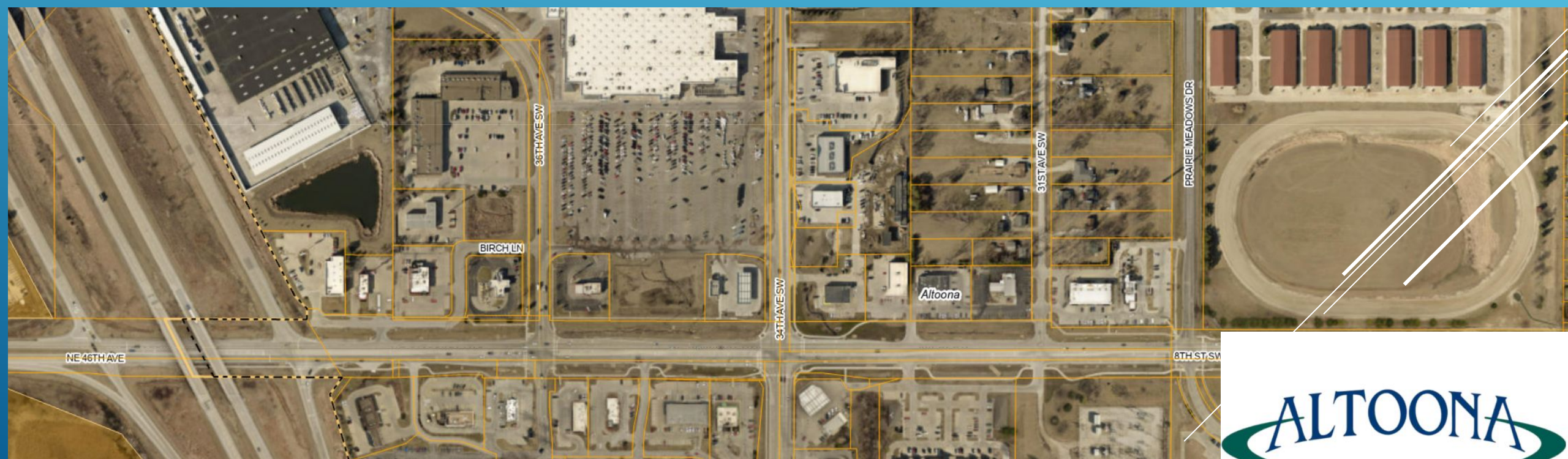





## ADDITIONAL LEFT TURN STORAGE

- ▶ Construction of a median barrier.
- ▶ Supported by:
  - ▶ Local Roads Safety Plan
  - ▶ Additional Traffic Study
  - ▶ Construction of a large apartment complex nearby.

ALTOONA

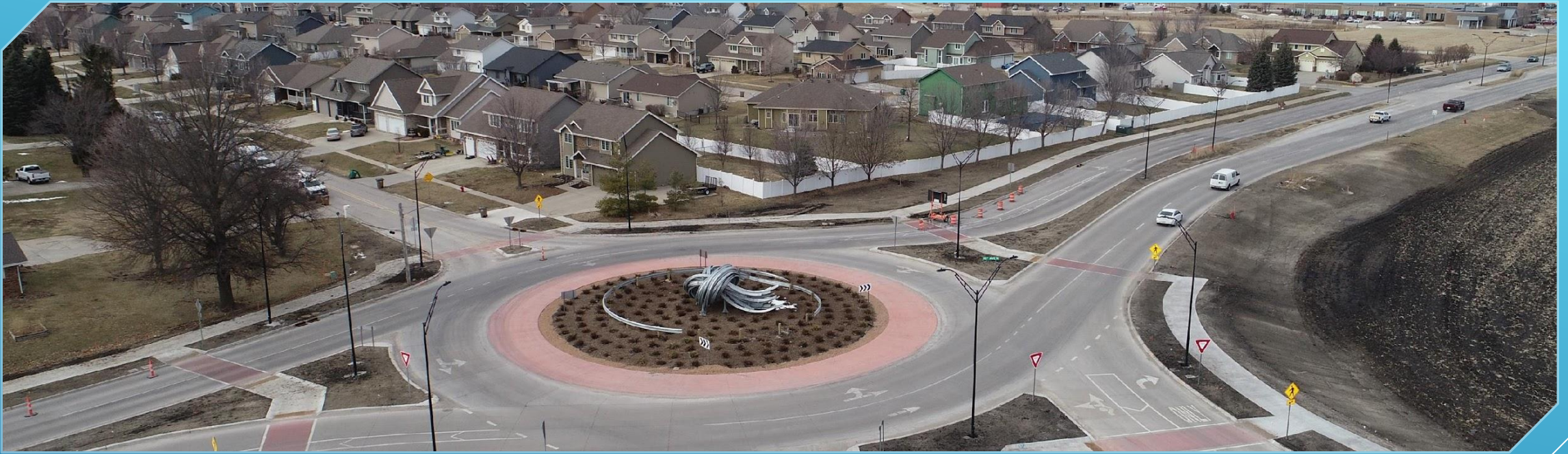

# 1<sup>ST</sup> AVE. N & 9<sup>TH</sup> ST. N ROUNDABOUT

ALTOONA



# 1<sup>ST</sup> AVE. N AND 9<sup>TH</sup> ST. N ROUNDBOUT

Local Road Safety Plan

Identified as tied for 3<sup>rd</sup> Highest  
Unsignalized Intersection Risk

Iowa DOT Traffic Safety  
Improvement Program

\$100,000 Grant

Constructed 2020 - 2022

ALTOONA

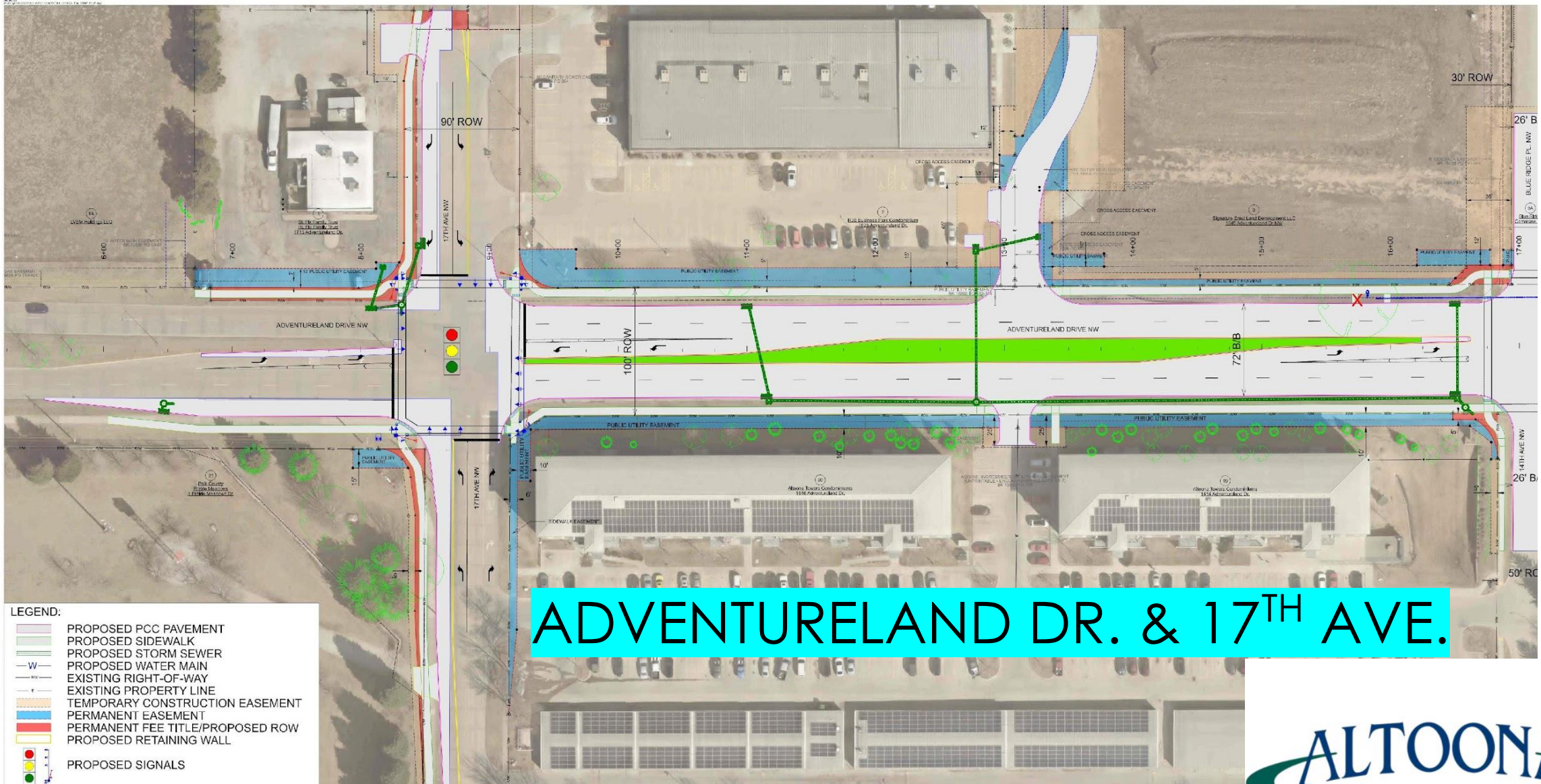

- LEGEND:**
- PROPOSED PCC PAVEMENT
  - PROPOSED SIDEWALK
  - PROPOSED STORM SEWER
  - PROPOSED WATER MAIN
  - EXISTING RIGHT-OF-WAY
  - EXISTING PROPERTY LINE
  - TEMPORARY CONSTRUCTION EASEMENT
  - PERMANENT EASEMENT
  - PERMANENT FEE TITLE/PROPOSED ROW
  - PROPOSED RETAINING WALL
  - PROPOSED SIGNALS

# ADVENTURELAND DR. & 17<sup>TH</sup> AVE.

